

RECORD OF SURVEY

SURVEY MONUMENTATION FOR THE
SANTA CLARA VALLEY TRANSPORTATION AUTHORITY
TASMAN WEST LIGHT RAIL EXTENSION PROJECT
SEGMENTS C210, C310, C320, C410
FROM OLD IRONSIDES TO ELLIS STREET
CITIES OF SANTA CLARA, SUNNYVALE, AND MOUNTAIN VIEW
SANTA CLARA
Valley Transportation Authority
3331 N. FIRST STREET, SAN JOSE, CA 95134, (408) 321-2300
JANUARY, 2003

SHEET 13 OF 26

- NOTES
1. FOR NOTES, LEGEND, AND BASIS OF BEARINGS SEE SHEET 1.
 2. FOR INFORMATION ON MONUMENTS, AS SHOWN ON CORNER RECORDS, SEE SHEETS 2 AND 3.

DESTROYED DURING CONSTRUCTION, HELD POSITION

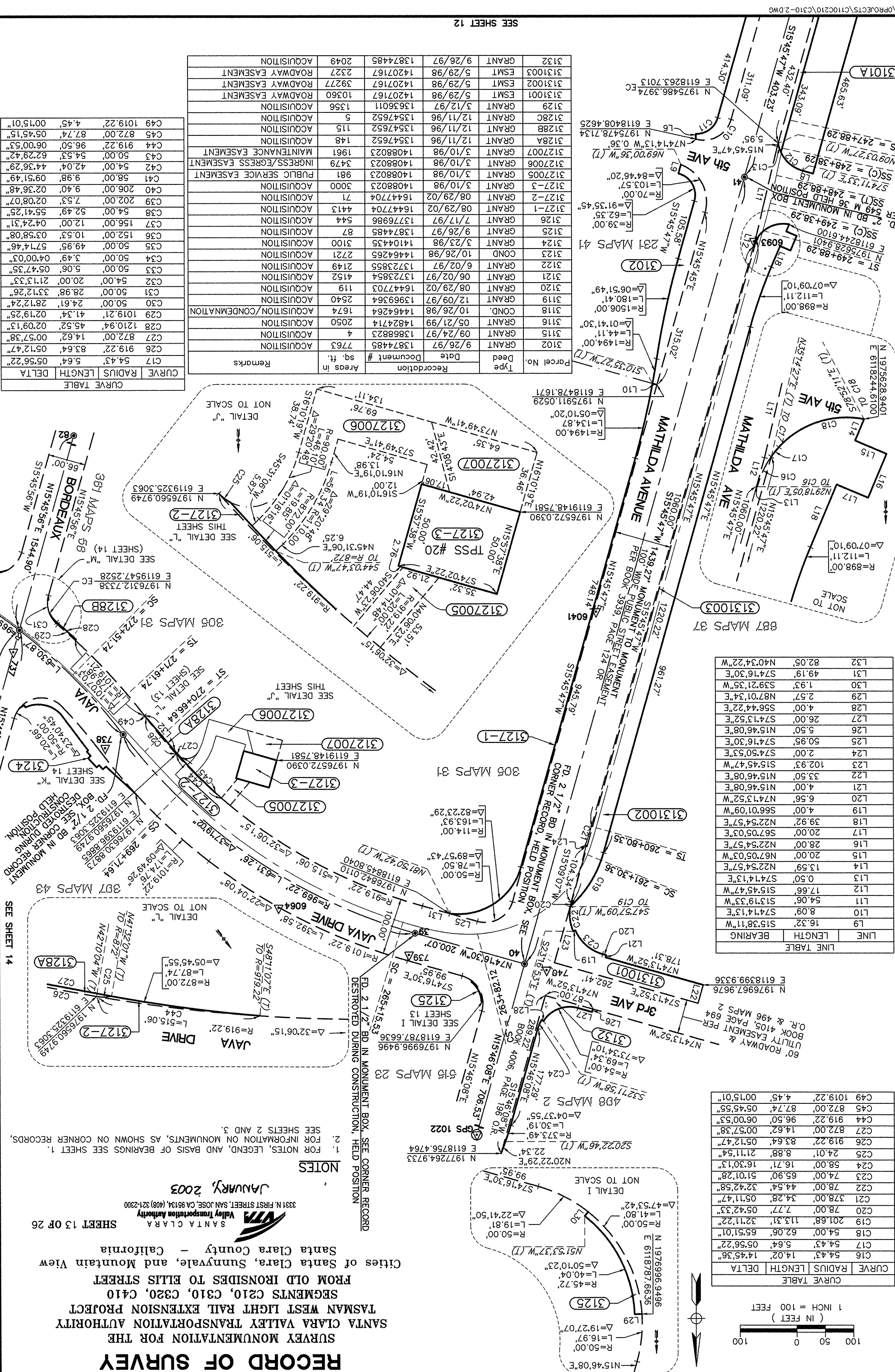

CURVE TABLE

CURVE	RADIUS	LENGTH	DELTA
C17	54.43'	14.02'	05°56'22"
C16	54.43'	14.02'	05°56'22"
C18	54.00'	62.06'	65°51'01"
C19	201.68'	113.31'	32°11'22"
C20	78.00'	7.77'	05°42'33"
C21	378.00'	34.28'	05°11'47"
C22	78.00'	44.54'	32°42'58"
C23	74.00'	65.90'	51°01'28"
C24	58.00'	16.71'	16°30'13"
C25	24.01'	8.88'	21°11'54"
C26	919.22'	83.64'	05°12'47"
C27	872.00'	14.62'	00°57'38"
C44	919.22'	96.50'	06°00'53"
C45	872.00'	87.74'	05°45'55"
C49	1019.22'	4.45'	00°15'01"

LINE TABLE

LINE	LENGTH	BEARING
L9	16.32'	S15°38'11"W
L10	8.09'	S74°14'13"E
L11	54.06'	S13°19'33"W
L12	17.66'	S15°45'47"W
L13	0.50'	N74°14'13"E
L14	13.59'	N22°54'57"E
L15	20.00'	N67°05'03"W
L16	28.00'	N22°54'57"E
L17	20.00'	S67°05'03"E
L18	39.92'	N22°54'57"E
L19	4.00'	S66°01'09"W
L20	6.56'	N74°13'52"W
L21	4.00'	N15°46'08"E
L22	33.50'	N15°46'08"E
L23	102.93'	S15°45'47"W
L24	2.00'	S74°50'53"E
L25	50.95'	S74°16'30"E
L26	5.50'	N15°46'08"E
L27	26.00'	S74°13'52"E
L28	4.00'	S56°44'22"E
L29	2.57'	N87°01'34"E
L30	1.93'	S39°21'35"W
L31	49.19'	S74°16'30"E
L32	82.05'	N40°34'22"W

Recordation

Parcel No.	Type	Date	Document #	Areas in sq. ft.	Remarks
312	GRANT	9/26/97	13874485	7763	ACQUISITION
3115	GRANT	09/24/97	13868823	4	ACQUISITION
3116	GRANT	05/21/99	14824714	2050	ACQUISITION
3118	COND.	10/26/98	1446464	1674	ACQUISITION/CONDEMNATION
3119	GRANT	12/09/97	13969364	2540	ACQUISITION
3120	GRANT	08/29/02	16447703	119	ACQUISITION
3121	GRANT	06/02/97	13723854	4152	ACQUISITION
3122	GRANT	6/02/97	13723855	2149	ACQUISITION
3123	COND.	10/26/98	14464645	2721	ACQUISITION
3124	GRANT	3/23/98	14104435	3100	ACQUISITION
3125	GRANT	9/26/97	13874485	87	ACQUISITION
3126	GRANT	7/17/97	13776986	544	ACQUISITION
3127-1	GRANT	08/29/02	16447704	4413	ACQUISITION
3127-2	GRANT	08/29/02	16447704	71	ACQUISITION
3127-3	GRANT	3/10/98	14088023	3000	ACQUISITION
3127005	GRANT	3/10/98	14088023	981	PUBLIC SERVICE EASEMENT
3127006	GRANT	3/10/98	14088023	3479	INGRESS/EGRESS EASEMENT
3127007	GRANT	3/10/98	14088023	1961	MAINTENANCE EASEMENT
3128A	GRANT	12/11/96	13547652	148	ACQUISITION
3128C	GRANT	12/11/96	13547652	5	ACQUISITION
3129	GRANT	3/12/97	13636011	1356	ACQUISITION
3131001	ESMT	5/29/98	14207167	10360	ROADWAY EASEMENT
3131002	ESMT	5/29/98	14207167	39277	ROADWAY EASEMENT
3131003	ESMT	5/29/98	14207167	2327	ROADWAY EASEMENT
3132	GRANT	9/26/97	13874485	2049	ACQUISITION

CURVE TABLE

CURVE	RADIUS	LENGTH	DELTA
C17	54.43'	14.02'	05°56'22"
C16	54.43'	14.02'	05°56'22"
C18	54.00'	62.06'	65°51'01"
C19	201.68'	113.31'	32°11'22"
C20	78.00'	7.77'	05°42'33"
C21	378.00'	34.28'	05°11'47"
C22	78.00'	44.54'	32°42'58"
C23	74.00'	65.90'	51°01'28"
C24	58.00'	16.71'	16°30'13"
C25	24.01'	8.88'	21°11'54"
C26	919.22'	83.64'	05°12'47"
C27	872.00'	14.62'	00°57'38"
C44	919.22'	96.50'	06°00'53"
C45	872.00'	87.74'	05°45'55"
C49	1019.22'	4.45'	00°15'01"

