

No	DELTA	R	T	L	Ch
1	71°42'57"	80'	43.37	75.10	70.29
2	35°41'54"	60'	19.32	37.38	36.78
3	107°24'51"	60'	81.70	112.48	96.72
4	10°12'11"	60'	5.36	10.69	10.67
5	64°56'07"	60'	38.18	68.00	64.42
6	75°08'18"	60'	46.15	78.69	73.17

CURVE DATA

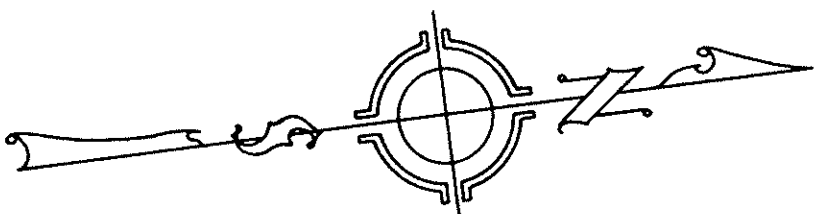

PARCEL DATA	PARCEL OWNER AS OF DATE	FEE NUMBER	AREA (GROSS)	AREA (NET)
A	S.C.V.W.C.D.	0099	Acres	0.099 Acres
B	SOUTHERN PACIFIC RR CO.	0479	Acres	0.479 Acres
C	SEE SHEET No. 2			
D	SEE SHEET No. 2			

RECORDER'S CERTIFICATE

File No. 2424932
 Filed for record this 19th day of June
 1963, at 2:47 p.m. in Book 162 of Maps
 of pages 47 & 48 at the request of The Board of
 Supervisors of the County of Santa Clara

By Paul R. Teich
 County Recorder
James I. Fisher
 Deputy

BASIS OF BEARINGS

The bearing of the center line of LARK AVENUE (N 58°34'W) as shown on the Map of the Walker Tract Subdivision as recorded in Book F of Maps of Page 40, Santa Clara County Records, was used as the basis of bearings shown on this map.
 All distances and dimensions are shown in feet and decimals thereof.

SURVEYOR'S CERTIFICATE

This map correctly represents a survey made by me or under my direction in conformance with the requirements of Chapter 15 of Division 3 of the Business and Professions Code of the State of California and the request of the Board of Supervisors of the County of Santa Clara.

By Raymond W. Fisher
 R.E.
 No. 483
Raymond W. Fisher

CO. SURVEYOR'S CERTIFICATE

This map has been examined for conformance with the requirements of Chapter 15 of Division 3 of the Business and Professions Code this 18th day of June 1963.

By Deputy James I. Fisher
 County Surveyor

NON-SUBDIVISION CERTIFICATE

This is to certify that this record of survey does not constitute a subdivision of land as defined under Section 11535 of the Business and Professions Code of the State of California, nor under Section 121.2.1 of the Ordinance Code of the County of Santa Clara for the reason that any division of land shown herein is not for the purpose of sale or lease by the County of Santa Clara whether immediate or future. Any division of land shown herein is for the express purpose of describing rights of way for the acquisition and construction of county highways.

By James I. Fisher
 County Surveyor, County of Santa Clara

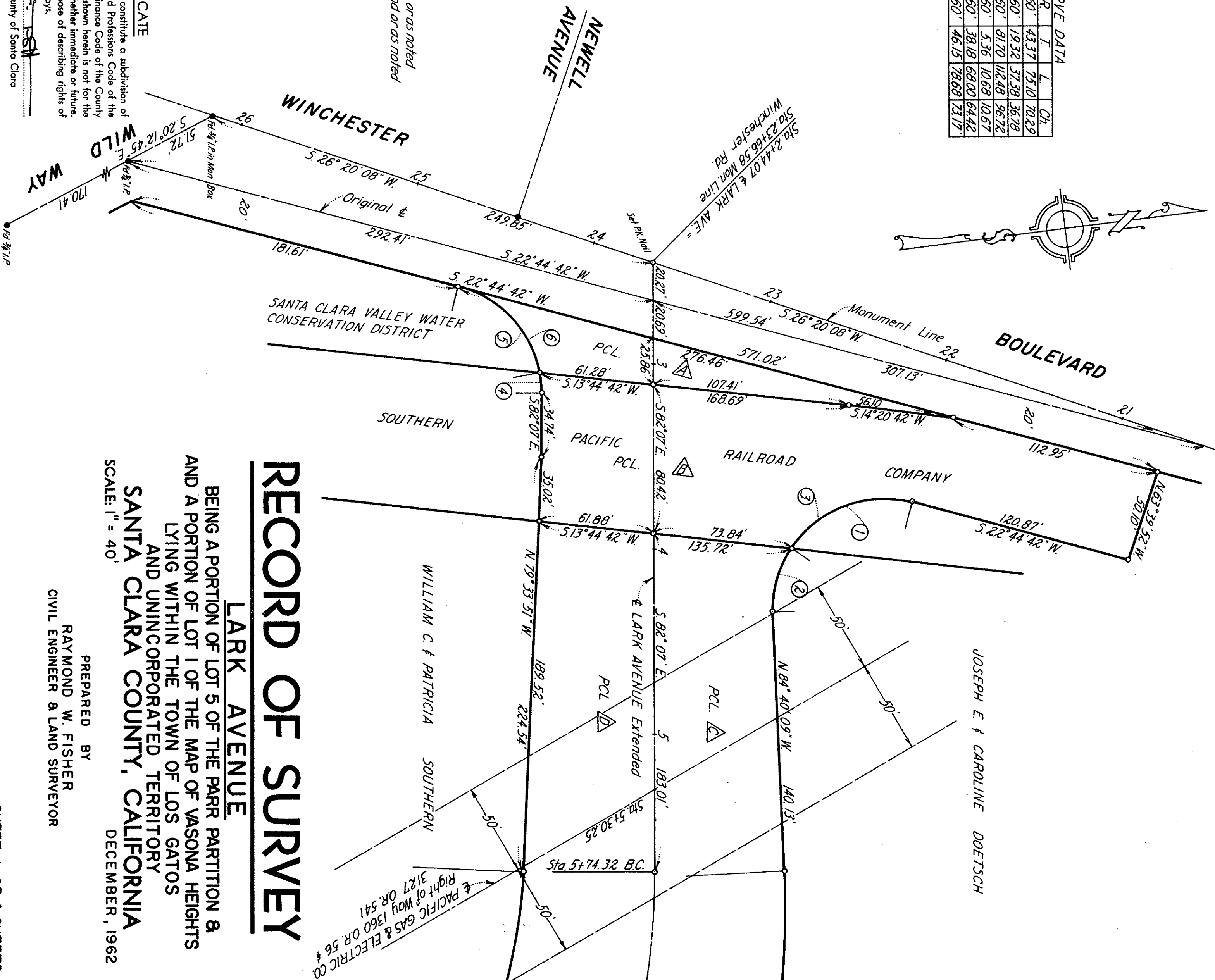

RECORD OF SURVEY

BEING A PORTION OF LOT 5 OF THE PARR PARTITION & A PORTION OF LOT 1 OF THE MAP OF VASONA HEIGHTS LYING WITHIN THE TOWN OF LOS GATOS AND UNINCORPORATED TERRITORY SANTA CLARA COUNTY, CALIFORNIA
 SCALE: 1" = 40'
 DECEMBER, 1962

PREPARED BY
 RAYMOND W. FISHER
 CIVIL ENGINEER & LAND SURVEYOR