

SCALE: 1" = 100'

SHEET 1 OF 1 SHEET

# RECORD OF SURVEY NO. 37-29

SOUTHERN MONO COUNTY CEMETARY SITE  
IN THE UNINCORPORATED TERRITORY  
OF MONO COUNTY, STATE OF CALIFORNIA

BEING A SURVEY OF THE NE 1/4, OF THE NE 1/4,  
OF THE SW 1/4 OF SECTION 7, T. 4 S., R. 29 E.,  
M.D.B. & M.

THIS MAP CORRECTLY REPRESENTS A SURVEY  
MADE BY ME OR UNDER MY DIRECTION  
IN CONFORMANCE WITH THE REQUIREMENTS  
OF THE LAND SURVEYORS ACT AT THE  
REQUEST OF THE MONO COUNTY PUBLIC WORKS  
DEPARTMENT IN JULY AND AUGUST, 1906.

THIS MAP HAS BEEN EXAMINED IN ACCORDANCE  
WITH SECTION 8766 OF THE LAND SURVEYORS  
ACT THIS DAY OF 1907.

FILED THIS 6<sup>th</sup> DAY OF January 1907  
AT 3:30 P.M. IN BOOK 2 OF RECORDS OF  
SURVEYS AT PAGE 22 AT THE REQUEST  
OF THE MONO COUNTY PUBLIC WORKS DEPARTMENT.

INSTRUMENT NO: 4290

RENN NOLAN  
MONO COUNTY RECORDER

BY: *James M. Ward*  
DEPUTY COUNTY RECORDER

*David A. Lavery*  
DAVID A. LAVERY L.S. 4507



*James M. Ward*  
JAMES M. WARD, R.C.E. 22549  
COUNTY SURVEYOR

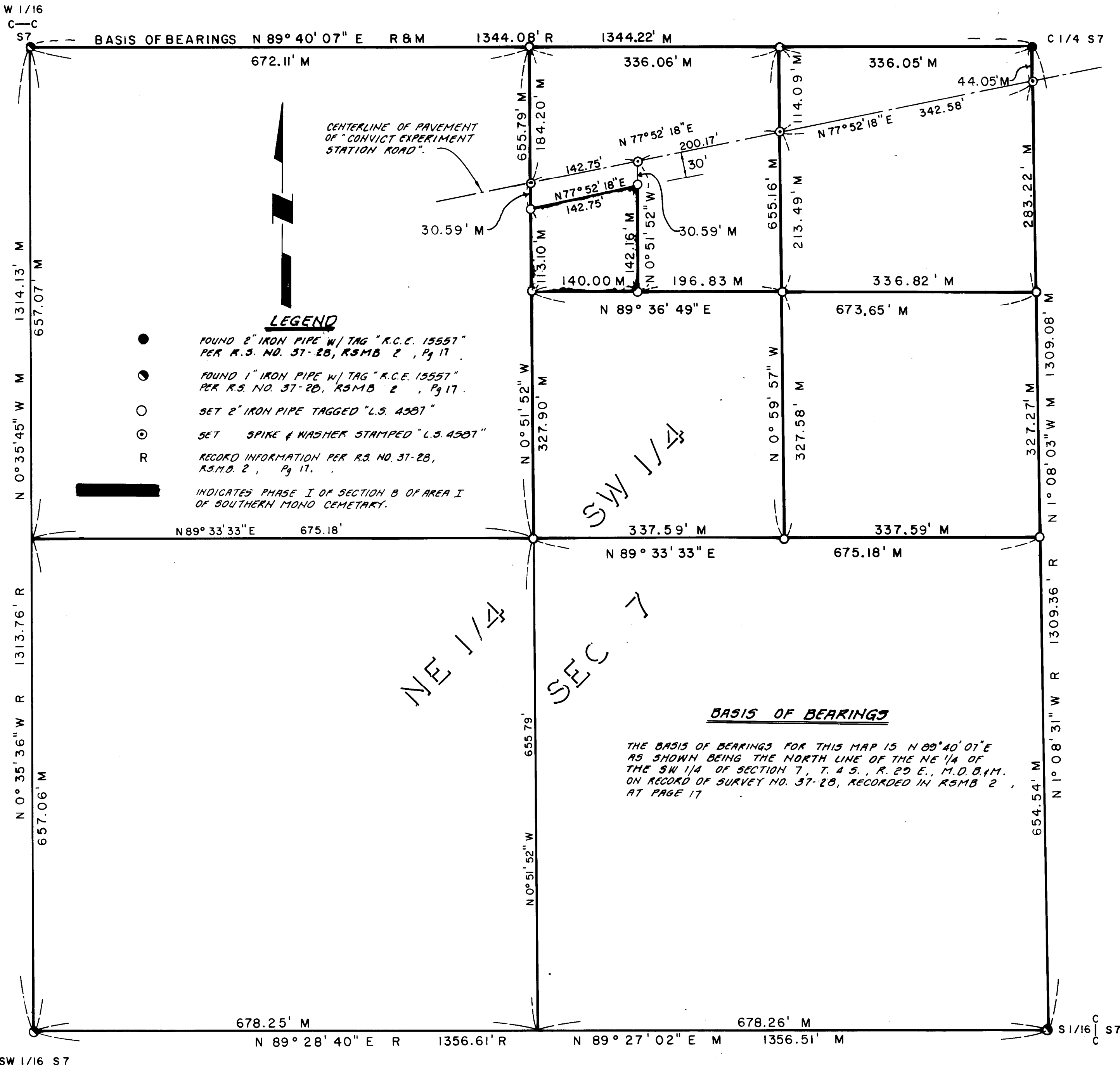

Vol. 2 R/S Page 22