

AMENDED RECORD of SURVEY - BOUNDARY LINE ADJUSTMENT

MARCH, 2004

BEING AN ADJUSTMENT OF THE THOMAS ESTATE PARCEL BOUNDARIES LOCATED IN THE S.E. 1/4 OF THE N.E. 1/4 OF SECTION 23, A PORTION OF THE S. 1/2 OF SECTION 23, THE S.W. 1/4 OF THE N.W. 1/4 OF SECTION 25 & A PORTION OF THE N. 1/2 OF SECTION 26, T. 7 N., R. 10 E., M.D.M.-AMADOR COUNTY, CALIF.

BY: **WARD ASSOCIATES-1493 CALAVERITAS ROAD**
SAN ANDREAS, CALIF.

FOR: **THOMAS ESTATE COMPANY**
922 41ST STREET, SACRAMENTO, CALIF.
47-DEEDS-64

PARCEL 2 BOUNDARY

| | |
|---------------------|-------------|
| 1. N. 68° 22' 05" W | 82.16' (M) |
| 2. N. 70° 53' 16" W | 213.72' (M) |
| 3. N. 06° 16' 21" W | 114.32' (M) |
| 4. N. 05° 16' 31" W | 50.99' (M) |
| 5. N. 03° 24' 24" E | 123.66' (M) |
| 6. N. 83° 05' 03" W | 153.26' (M) |
| 7. N. 25° 49' 21" E | 183.04' (M) |
| 8. N. 63° 11' 57" W | 250.51' (M) |
| 9. S. 33° 12' 43" W | 170.16' (M) |

① GARDENLEY 1996 009076
② KAFFEZ 2000 105259
③ POORE 709-O.R.-649
④ BISHERS 420-O.R.-270

RECORDED PARCEL 2

| | |
|---------------------|-------------|
| 1. N. 65° 46' 10" W | 82.16' (C) |
| 2. N. 69° 19' 55" W | 213.88' (F) |
| 3. N. 04° 42' 50" W | 114.39' (F) |
| 4. N. 03° 43' 00" W | 51.02' (F) |
| 5. N. 04° 57' 55" E | 123.74' (F) |
| 6. MEASURED. | |
| 7. N. 25° 52' 18" E | 183.04' (S) |
| 8. N. 62° 09' 00" W | 70' ± (S) |
| 9. MEASURED. | |

WEST LINE PARCEL 5 - RECORDED

| | |
|----------------------|-------------|
| 1. MEASURED | |
| 2. N. 38° 48' 00" E | 102.86' (M) |
| 3. N. 37° 02' 35" E | 107.86' (M) |
| 4. N. 73° 28' 56" W | 91.78' (M) |
| 5. N. 31° 31' 05" W | 57.38' (M) |
| 6. N. 45° 45' 49" E | 112.71' (M) |
| 7. N. 69° 34' 13" E | 160.15' (M) |
| 8. N. 64° 13' 18" E | 70.35' (M) |
| 9. N. 55° 14' 00" E | 120.75' (M) |
| 10. N. 46° 36' 55" E | 69.62' (M) |
| 11. N. 38° 34' 35" E | 77.28' (M) |

NORTH LINE PARCEL 5 - MEASURED

| | |
|---------------------|---------|
| A. S. 70° 06' 37" E | 180.98' |
| B. S. 68° 05' 17" E | 235.84' |
| C. S. 65° 05' 65" E | 215.46' |
| D. S. 67° 57' 15" E | 90.07' |
| E. S. 71° 07' 36" E | 56.50' |
| F. S. 75° 22' 25" E | 56.68' |
| G. S. 80° 19' 29" E | 73.82' |
| H. N. 64° 26' 14" E | 189.82' |

NORTH LINE PARCEL 5 - RECORDED

| | |
|---------------------|-------------|
| A. S. 68° 32' 55" E | 240.00' (F) |
| B. S. 66° 29' 57" E | 139.94' (F) |
| C. S. 63° 34' 35" E | 215.44' (F) |
| D. S. 66° 21' 55" E | 90.08' (F) |
| E. S. 69° 33' 57" E | 56.50' (F) |
| F. S. 73° 48' 46" E | 56.68' (F) |
| G. N. 78° 45' 50" E | 73.82' (F) |
| H. N. 65° 59' 53" E | 189.82' (F) |

LEGEND

- 5/8" STEEL ROD TAGGED L.S. 4658 SET.
- 3/4" REBAR TAGGED L.S. 3570 FOUND PER (F)
- FENCE ANGLE POST - FOUND - NO TAG - OLD SPILT CEDAR RAIL TYPE.
- TREE AT FENCE ANGLE - SIZE & TYPE NOTED - BARS TAG - L.S. 3570 UNLESS OTHERWISE NOTED.
- 1/2" STEEL ROD TAGGED L.S. 1706 FOUND PER (M).
- PLOTTED POINT ONLY - NOTHING FOUND/SET.
- 3/4" IRON PIPE TAGGED L.S. 2423 FOUND PER (M).
- 3/4" REBAR AT SECTION CORNER - L.S. 5032 - FOUND PER (M).
- 1" IRON PIPE FOUND AT 1/4 CORNER TAGGED L.S. 3606 FOUND PER (M).
- 1 1/4" DRILL STEEL AT SECTION CORNER TAGGED L.S. 3606 FOUND PER (M).
- 3/4" REBAR TAGGED L.S. 3570 FOUND PER (M).
- 3/4" IRON PIPE TAGGED L.S. 3606 FOUND PER (M).
- 1/2" REBAR TAGGED L.S. 2720 FOUND PER (M).
- 1/2" IRON PIPE TAGGED L.S. 3570 FOUND PER (M).
- (M) MEASURED
- (F) RECORDED AND MEASURED.

WEST LINE PARCEL 5

| | |
|----------------------|-------------|
| 1. N. 80° 23' 18" E | 124.76' (M) |
| 2. N. 36° 44' 15" E | 102.94' (M) |
| 3. N. 35° 26' 31" E | 107.83' (M) |
| 4. N. 75° 05' 00" W | 91.77' (M) |
| 5. N. 33° 07' 09" W | 57.37' (M) |
| 6. N. 44° 09' 45" E | 112.69' (M) |
| 7. N. 67° 58' 09" E | 160.13' (M) |
| 8. N. 62° 37' 14" E | 70.34' (M) |
| 9. N. 53° 37' 56" E | 120.73' (M) |
| 10. N. 43° 59' 51" E | 69.61' (M) |
| 11. N. 36° 58' 35" E | 77.27' (M) |

WEST LINE PARCEL 6

| | |
|----------------------|-------------|
| 12. N. 39° 33' 50" E | 96.04' (M) |
| 13. N. 33° 25' 52" E | 63.95' (M) |
| 14. N. 29° 10' 10" E | 130.34' (M) |
| 15. N. 26° 27' 44" E | 31.18' (M) |
| 16. N. 21° 37' 42" E | 81.19' (M) |
| 17. N. 35° 19' 42" E | 98.87' (M) |
| 18. N. 35° 16' 59" E | 101.70' (M) |

WEST LINE PARCEL 6 - RECORDED

| | |
|----------------------|-------------|
| 12. N. 41° 05' 34" E | 96.05' (M) |
| 13. N. 34° 59' 56" E | 63.95' (M) |
| 14. N. 30° 46' 14" E | 130.34' (M) |
| 15. N. 28° 03' 48" E | 31.18' (M) |
| 16. N. 23° 13' 46" E | 81.20' (M) |
| 17. N. 36° 55' 46" E | 98.88' (M) |
| 18. N. 36° 41' 46" E | 101.67' (M) |

WEST LINE PARCEL 6 - RECORD

| | |
|----------------------|-------------|
| 12. N. 41° 05' 34" E | 96.05' (M) |
| 13. N. 34° 59' 56" E | 63.95' (M) |
| 14. N. 30° 46' 14" E | 130.34' (M) |
| 15. N. 28° 03' 48" E | 31.18' (M) |
| 16. N. 23° 13' 46" E | 81.20' (M) |
| 17. N. 36° 55' 46" E | 98.88' (M) |
| 18. N. 36° 41' 46" E | 101.67' (M) |

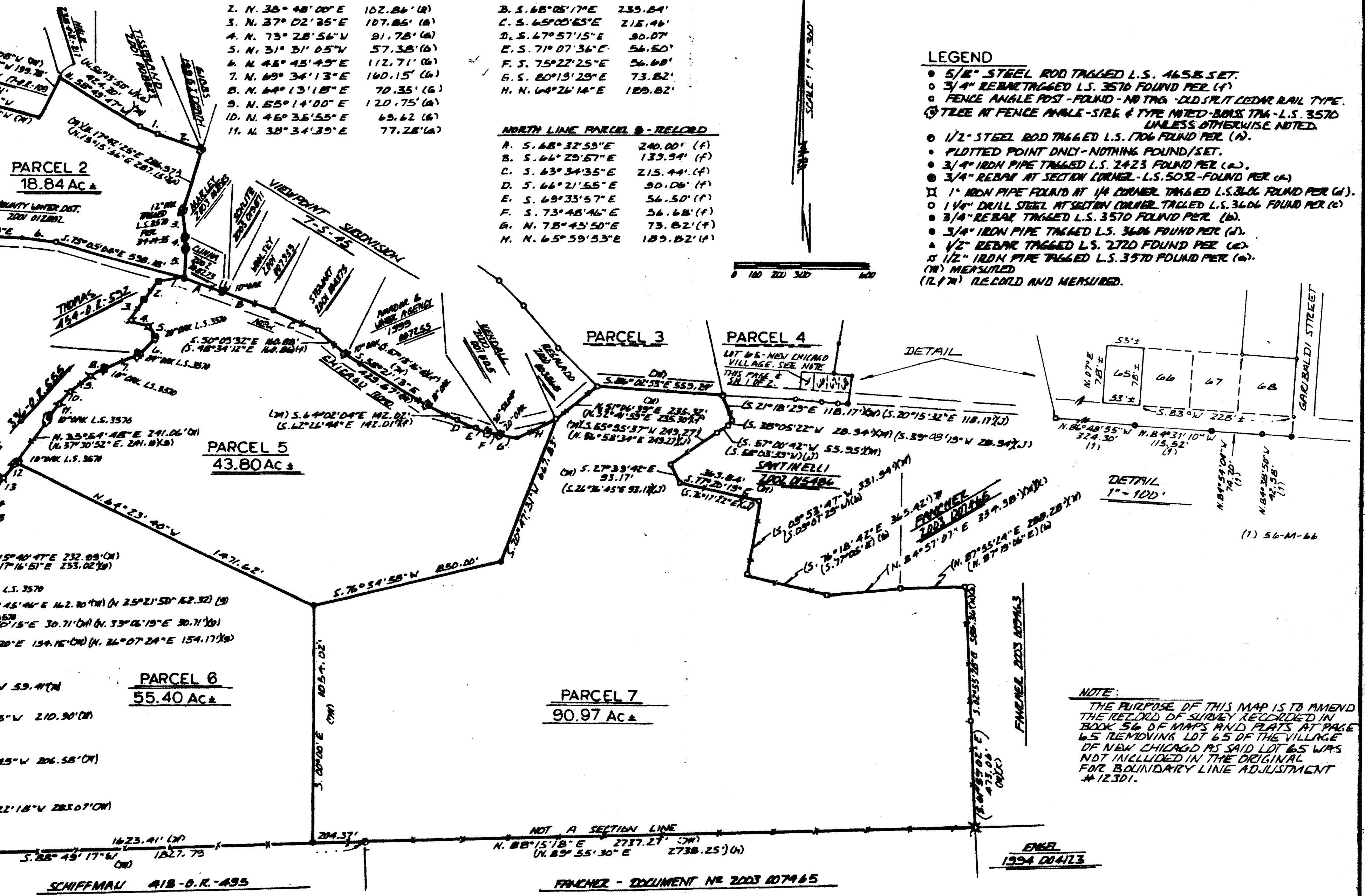

NOTE:
THE PURPOSE OF THIS MAP IS TO AMEND THE RECORD OF SURVEY RECORDED IN BOOK 56 OF MAPS AND PLATS AT PAGE 65 REMOVING LOT 65 OF THE VILLAGE OF NEW CHICAGO AS SAID LOT 65 WAS NOT INCLUDED IN THE ORIGINAL FOR BOUNDARY LINE ADJUSTMENT #12301.