

AUGUST, 1980

FINAL MAP OF

SCALE: 1"=100'

RANCHO DEL MONTE SUBDIVISION

BEING A PORTION OF SECTIONS 33 & 34, T.8N., R.12E., M.D.B. & M.
AMADOR COUNTY, CALIFORNIA

TOMA & ANDERSON - LICENSED LAND SURVEYORS - 41 SUMMIT ST., JACKSON, CALIF.

S. 88° 00' 44" E 1256.47' 277-0.R.-246 1/4 COR SEC 34

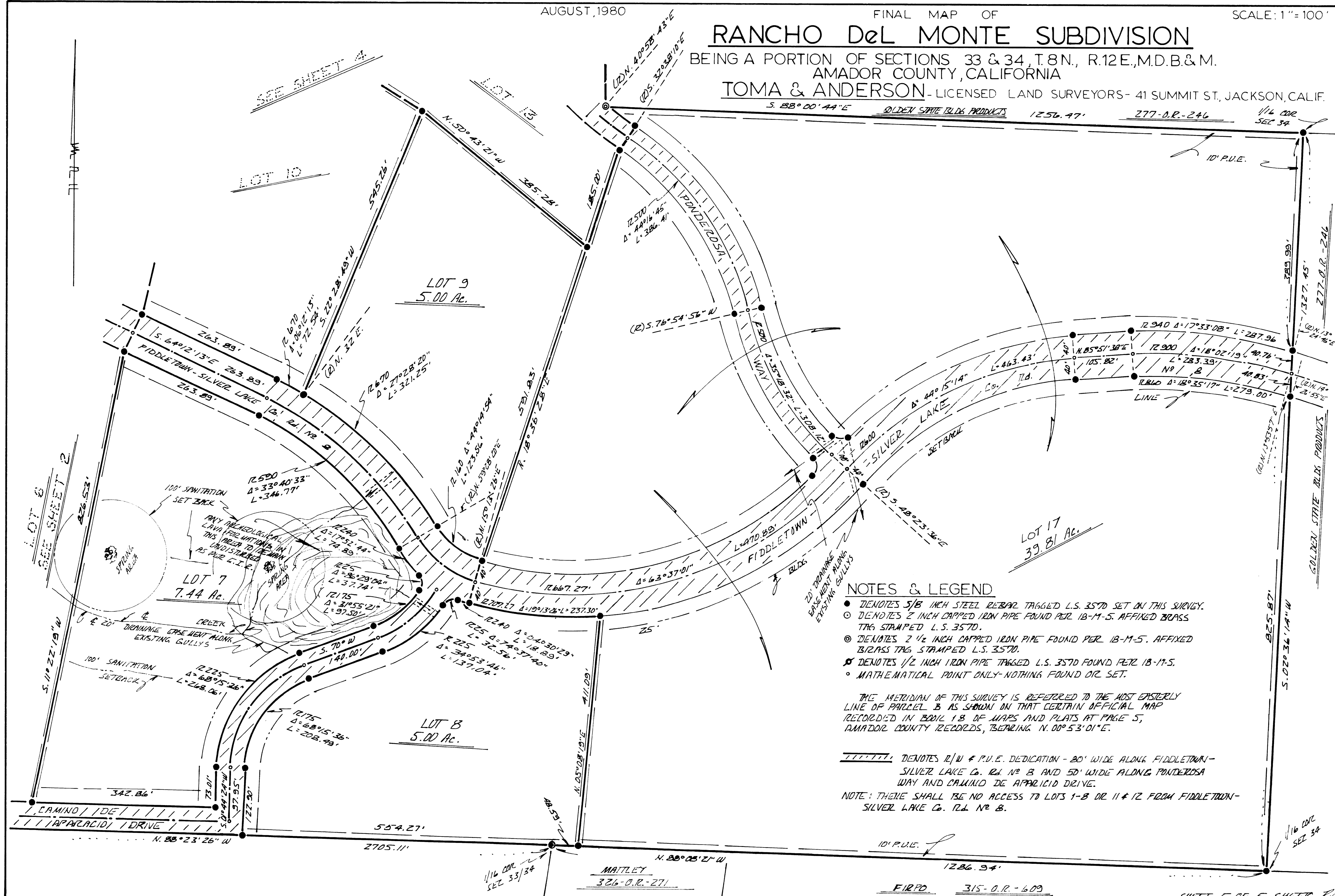

NOTES & LEGEND

- DENOTES 5/8 INCH STEEL REBAR TAGGED L.S. 3570 SET ON THIS SURVEY.
- DENOTES 2 INCH CAPPED IRON PIPE FOUND PER 18-M-5. AFFIXED BRASS TAG STAMPED L.S. 3570.
- ⊙ DENOTES 2 1/2 INCH CAPPED IRON PIPE FOUND PER 18-M-5. AFFIXED BRASS TAG STAMPED L.S. 3570.
- ⊗ DENOTES 1/2 INCH IRON PIPE TAGGED L.S. 3570 FOUND PER 18-M-5.
- MATHEMATICAL POINT ONLY - NOTHING FOUND OR SET.

THE MERIDIAN OF THIS SURVEY IS REFERRED TO THE MOST EASTERLY LINE OF PARCEL B AS SHOWN ON THAT CERTAIN OFFICIAL MAP RECORDED IN BOOK 18 OF MAPS AND PLATS AT PAGE 5, AMADOR COUNTY RECORDS, BEARING N. 00° 53' 01" E.

||||| DENOTES R/W & P.U.E. DEDICATION - 80' WIDE ALONG FIDDLETOWN-SILVER LAKE C. R. NO. 8 AND 50' WIDE ALONG PONDEROSA WAY AND CAMINO DE APARICIO DRIVE.

NOTE: THERE SHALL BE NO ACCESS TO LOTS 1-8 OR 11 & 12 FROM FIDDLETOWN-SILVER LAKE C. R. NO. 8.