

THIS MAP CORRECTLY REPRESENTS A SURVEY MADE BY ME OR UNDER MY DIRECTION IN CONFORMANCE WITH THE REQUIREMENTS OF THE LAND SURVEYORS' ACT AT THE REQUEST OF BEVERLY BROCKWAY IN DECEMBER 2008.

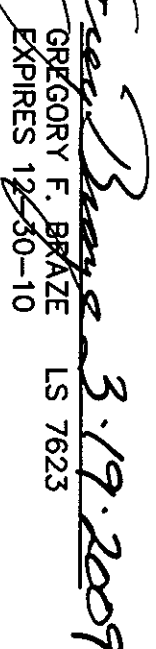

THIS MAP HAS BEEN EXAMINED IN ACCORDANCE WITH SECTION 87/66
OF THE PROFESSIONAL LAND SURVEYORS' ACT THIS 17TH DAY
OF MARCH, 2009

PROFESSIONAL LAND SURVEYOR
GWENDOLYN GEE

- ① RECORD OF SURVEY - BASIS OF BEARINGS
BOOK 115 OF MAPS AT PAGE 41
(MARVIN W. WOLFF - RECORDED JANUARY 1960)
- ② SANTA CLARA COUNTY TRANSIT
BOOK 50 PAGE 11
ON FILE AT OFFICE OF THE COUNTY SURVEYOR
(DATED JANUARY 1929)
- ③ RECORD OF SURVEY
BOOK 558 OF MAPS AT PAGE 30
ROTATED CW 00'08.40"
(MARVIN W. WOLFF - RECORDED APRIL 1986)
- ④ RECORD OF SURVEY
BOOK 69 OF MAPS AT PAGE 8
ROTATED CW 00'16.57"
(HORTON WHIPLE - RECORDED APRIL 1956)

- ⑤ RECORD OF SURVEY
BOOK 116 OF MAPS AT PAGE 23
ROTATED CW 00°16'57"
- ⑥ RECORD OF SURVEY
BOOK 116 OF MAPS AT PAGE 26
ROTATED CW 00°16'57"
- ⑦ PARCEL MAP OF THE LANDS OF
JOHN D. & MARY G. STERS
BOOK 502 OF MAPS AT PAGE 43
ROTATED CCW 00°04'53"
- (LAWRENCE A. PALM - RECORDED JULY 1982)

FILED THIS 17 DAY OF March, 2009, AT 340 P.M.
IN BOOK 831 OF MAPS AT PAGES 12-14, AT THE
REQUEST OF GREGORY F. BRAZE
FILE NO. 20171770 FEE \$12.00

FEE \$12.00

REGINA ALCOMENDRAS, COUNTY RECORDER

BY: Robert M. Cass III

117

FOUND
3/4" IRON PIPE
WOOD PLUG AND TACK

THE BEARING S69°00'30"W BETWEEN TWO FOUND MONUMENTS LOCATED ON THE CENTERLINE OF CENTER DRIVE AS SHOWN ON THE RECORD OF THE SURVEY FILED IN BOOK 115 OF MAPS AT PAGE 41, SANITA CLARA COUNTY RECORDS WAS USED AS THE BASIS OF ALL BEARINGS SHOWN UPON THIS MAP.

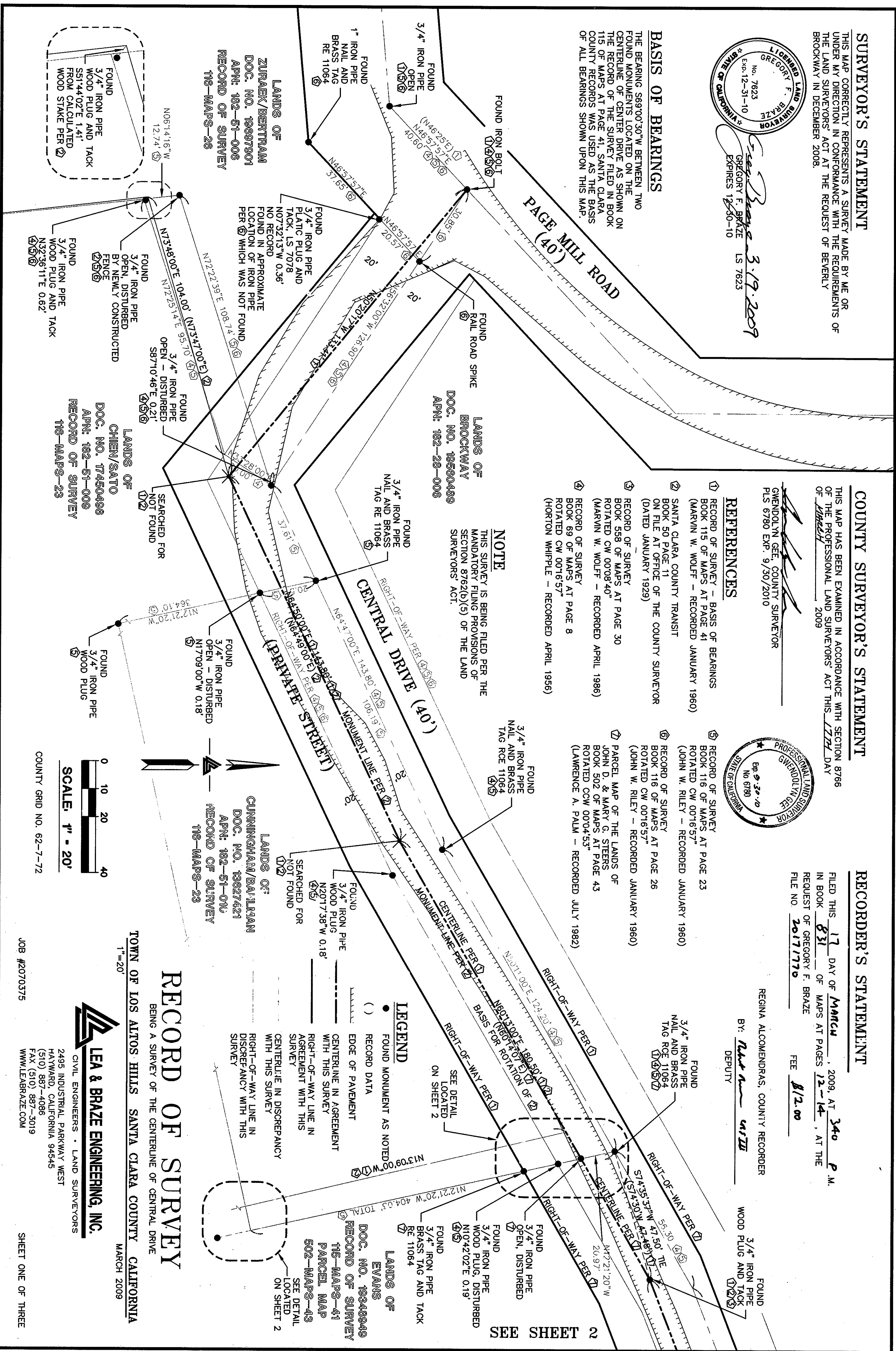

RECORD OF SURVEY

BEING A SURVEY OF THE CENTERLINE OF CENTRAL DRIVE

TOWN OF LOS ALTOS HILLS SANTA CLARA COUNTY CALIFORNIA
1"=20' MARCH 2009



LEA & BRAZE ENGINEERING, INC.

CIVIL ENGINEERS • LAND SURVEYORS

HAYWARD, CALIFORNIA 94545

(510) 887-4086

WWW.LEABRAZE.COM

SHEET ONE OF THREE

12 20171770

1