

PARCEL MAP NO. 1239

A PORTION OF LOT 6, BLOCK 2, OF TOWNSITE OF JACKSON, AND BEING ALSO ALL THAT PROPERTY DESIGNATED PARCEL 1, 2.428 ACRES AND SHOWN ON THAT CERTAIN MAP FILED IN BOOK 13, MAPS AND PLATS, PAGE 98, AMADOR COUNTY RECORDS.

CITY OF JACKSON, COUNTY OF AMADOR, CALIF.

KENNETH H. GLANTZ - CONSULTING CIVIL ENGINEER
STOCKTON, CALIF. APRIL, 1973

BASIS OF BEARINGS

THE WESTERLY LINE OF WEST LANE WHICH BEARS S.29°29'E.
IN ACCORDANCE WITH THAT CERTAIN MAP OF A SURVEY OF THE
CRANFILL PROPERTY FILED JAN. 2, 1968 IN BOOK 13 OF MAPS
& PLATS, PAGE 98, AMADOR COUNTY RECORDS. (NOTE: WEST
LANE IS DESIGNATED AS NORTH LANE ON SAID MAP.)

MONUMENTS

DENOTES MONUMENT FOUND AND WHICH WERE
 SHOWN ON THE ABOVE MENTIONED MAP OF SURVEY
 OF CRANFILL PROPERTY

SURVEYOR'S CERTIFICATE

THIS MAP WAS PREPARED BY ME OR UNDER MY DIRECTION AND WAS COMPILED FROM RECORD DATA IN CONFORMANCE WITH THE REQUIREMENTS OF THE SUBDIVISION MAP ACT AT THE REQUEST OF MARTIN H. RYAN ON APRIL 17, 1973. I HEREBY CERTIFY THAT IT CONFORMS TO THE APPROVED TENTATIVE MAP AND THE CONDITIONS OF APPROVAL THEREOF; THAT ALL PROVISIONS OF APPLICABLE STATE LAW AND LOCAL ORDINANCES HAVE BEEN COMPLIED WITH.

Kenneth H. Glantz
KENNETH H. GLANTZ - RCE 11699

COUNTY SURVEYOR'S CERTIFICATE

THIS MAP HAS BEEN EXAMINED THIS 21st DAY OF May, 1973,
FOR CONFORMANCE WITH THE REQUIREMENTS OF SECTION 11575
OF SUBDIVISION MAP ACT.

Kurt J. ... 452774
EMADOR COUNTY SURVEYOR

CITY ENGINEER'S CERTIFICATE

THIS MAP HAS BEEN EXAMINED THIS 26TH DAY OF APRIL, 1973,
FOR CONFORMANCE WITH THE REQUIREMENTS OF THE SUBDIVISION
MAP ACT AND ALL LOCAL ORDINANCES ENACTED PURSUANT
THERE TO.

CONFIRMED:
Keith Fraser
KEITH FRASER - RCE16331

Jennett A. Glantz
JACKSON CITY ENGINEER

OWNER'S CERTIFICATE

WE, THE UNDERSIGNED OWNERS OF THE LAND SHOWN ON THIS PARCEL
MAP DO HEREBY CONSENT TO THE PREPARATION AND RECORDING
OF SAME.
DATE: APRIL 30, 1973

Martin H. Ryan
MARTIN H. RYAN

Mary L. Ryan
MARY L. RYAN

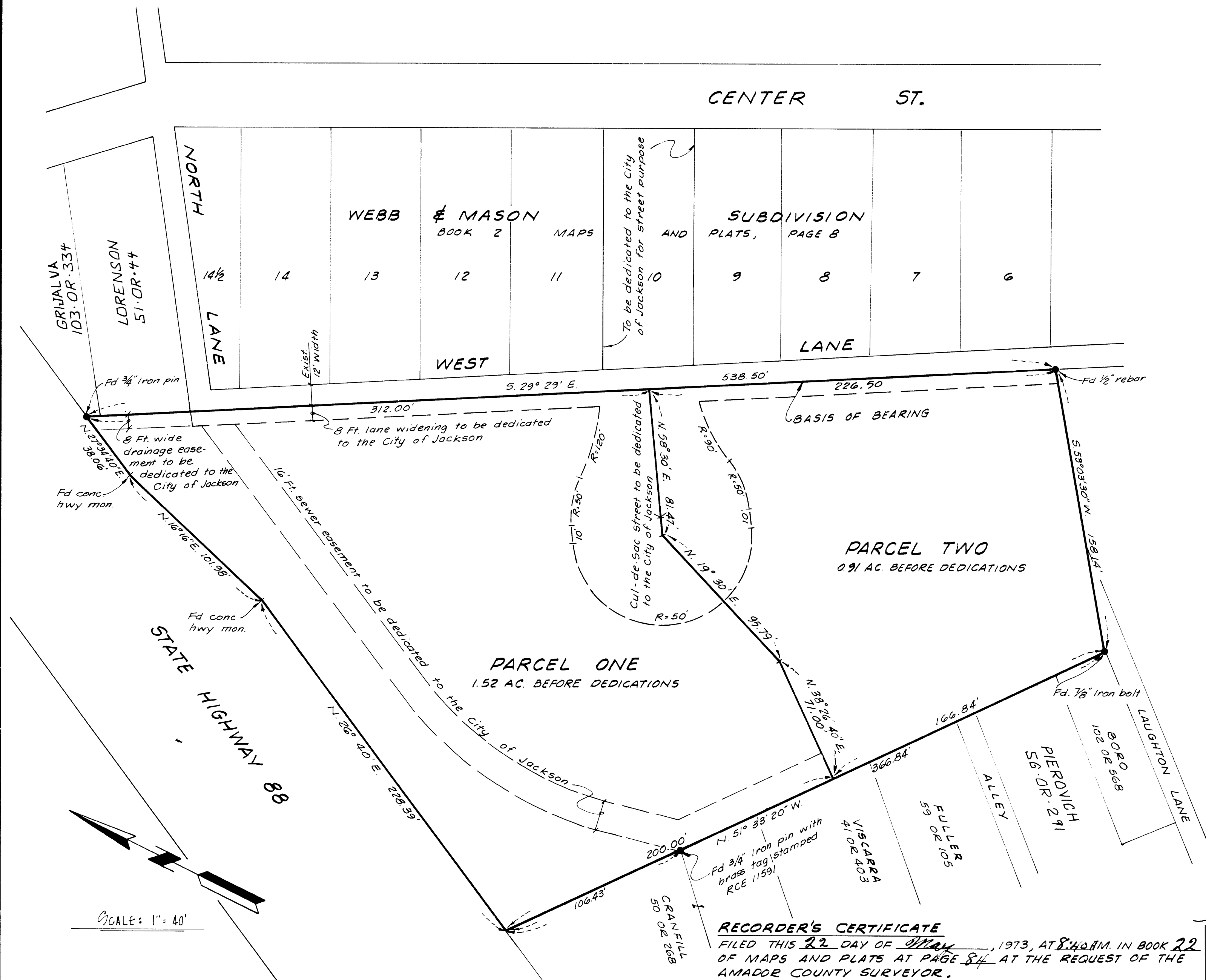

AMADOR COUNTY RECORDER

BY _____
DEPUTY