

RECORD OF SURVEY
PROPERTY OF L. MCKAY & J. WIEGAND, et ux

PORTION OF SECTION 36, T.8N., R.13E., M.D.M.,
BEING ALSO A SPLIT OF LOT 311 OF AMADOR
PINES UNIT NO. 4, RECORDED ON NOV. 26, 1962,
IN BOOK 1 OF SUBDIVISION MAPS AT PAGE 13.

LEDGER L. McMINN
Amador County Surveyor
L.S. 2902 Scale: 1"=50'
March, 1967

SURVEYORS CERTIFICATE

This map correctly represents a survey made by me or
under my direction in conformance with the requirements of the
Land Surveyors Act in December, 1966, at the request of
Laura McKay, James Wiegand and Frances Wiegand.

Ledger L. McMinn
Ledger L. McMinn L.S. 2902

COUNTY SURVEYORS CERTIFICATE

This map has been examined for conformance with the
requirements of the Land Surveyors Act this 7th day of March, 1967.

Ledger L. McMinn
Amador County Surveyor

NOTES AND LEGEND

- Denotes 3/4" steel reinforcing rods tagged L.S. 2902 and set on this survey.
- Denotes 1/2" steel reinforcing rods tagged L.S. 2902 and found on this survey.

The meridian of this survey is referred to the Southeast line of Lot 310 of Amador Pines Unit No. 4, recorded on November 26, 1962, in Book 1 of Subdivision Maps at page 13, as monumented upon the ground by existing survey corners, the bearing of which is South 31°15' West.

COUNTY RECORDERS CERTIFICATE

Filed for record this 8 day of March, 1967, at
2:05 p.m. in Book 13 of Maps and Plats at page 38
at the request of Ledger L. McMinn.

\$5.00 fee

Anthony Sutton
Amador County Recorder
by Norma H. Stetler, Dep.

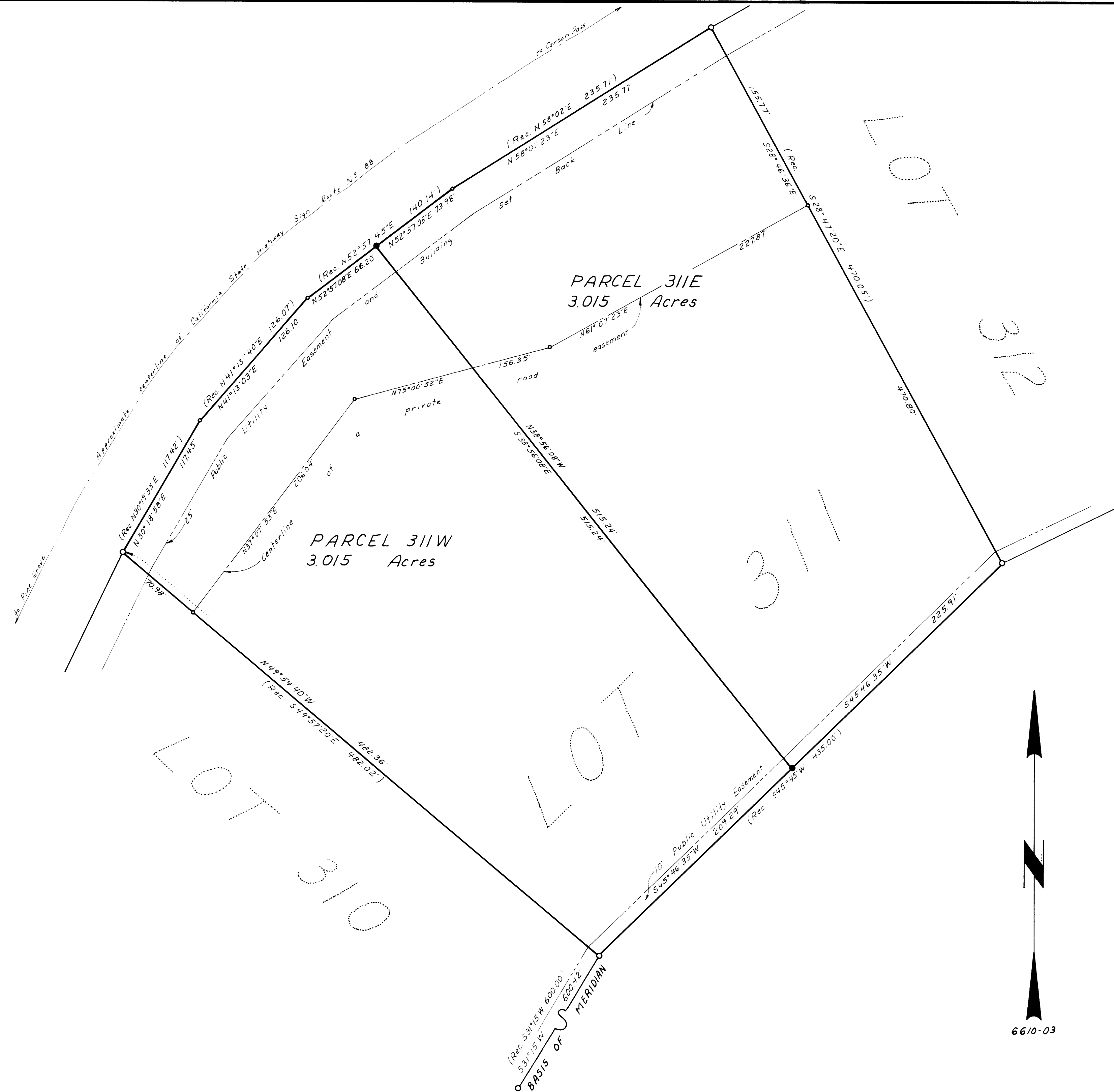

6610-03