

MAMMOTH CAMP TRACT 2

BEING A SUBDIVISION OF A PORTION OF THE
SOUTHWEST QUARTER AND THE SOUTH HALF OF THE
NORTHWEST QUARTER AND THE NORTH HALF OF THE
SOUTHEAST QUARTER OF SECTION 3, TOWNSHIP 4
SOUTH, RANGE 27 EAST, M. D. B & M.

MONO COUNTY

CALIFORNIA

Know ALL Men By These Presents That I, the undersigned am the owner of the tract of land shown on this map; that I am the only person whose consent is necessary to pass a clear title to said lands; that I hereby consent to the making of this map, and dedicate to the public use such roads, streets and avenues as are not designated as private in said tract.

LLOYD SUMMERS

STATE OF CALIFORNIA
COUNTY OF MONO

On this 7TH day of JUNE 1926, before me CHAS. L. HAYES, a Notary Public in and for the County of Mono, State of California, residing therein, duly commissioned and sworn personally appeared LLOYD SUMMERS Known to me to be the person whose name is subscribed to and who executed for foregoing Consent of Owners, and acknowledged to me that he executed the same.

In witness whereof, I have hereunto set my hand and affixed my seal, the day and year in this certificate first above written.

CHAS. L. HAYES
Notary Public

We hereby certify that we have examined each and every lot and block in the tract of land shown on this map and find said lots and blocks suitable for residence purposes.

CHARLES W. FULTON
County SurveyorDated JUNE 7TH 1926.JAMES BORLAND
County Assessor

I hereby certify that there has been executed and filed with the board of supervisors of Mono County California a good and sufficient bond approved by and in an amount fixed by the said Board of Supervisors, and by its terms made to ensure to the benefits of Mono County California the County where the tract shown on this map is situated, conditioned for the payment of all taxes which at the time of filing of this map are a lien upon said tract or any part thereof but not yet payable.

Dated JUNE 7 1926RUTH LAUGHLIN
Clerk of the Board of Supervisors
Mono County, California.

I hereby certify that the Board of Supervisors of Mono County California is the governing body of the county having control of public highways in the territory shown on this map; that this map was on the 7TH day of JUNE 1926 submitted to said Board of Supervisors for approval, and that after examination duly made, it was the 7TH day of JUNE 1926, approved by said Board of Supervisors that the endorsement of approval was made by me of the direction of said Board of Supervisors.

RUTH LAUGHLIN
Clerk of Board of Supervisors.
Mono County California.

I hereby certify that there are no liens for state, County or other taxes except taxes not yet payable, against the tract of land shown on this map.

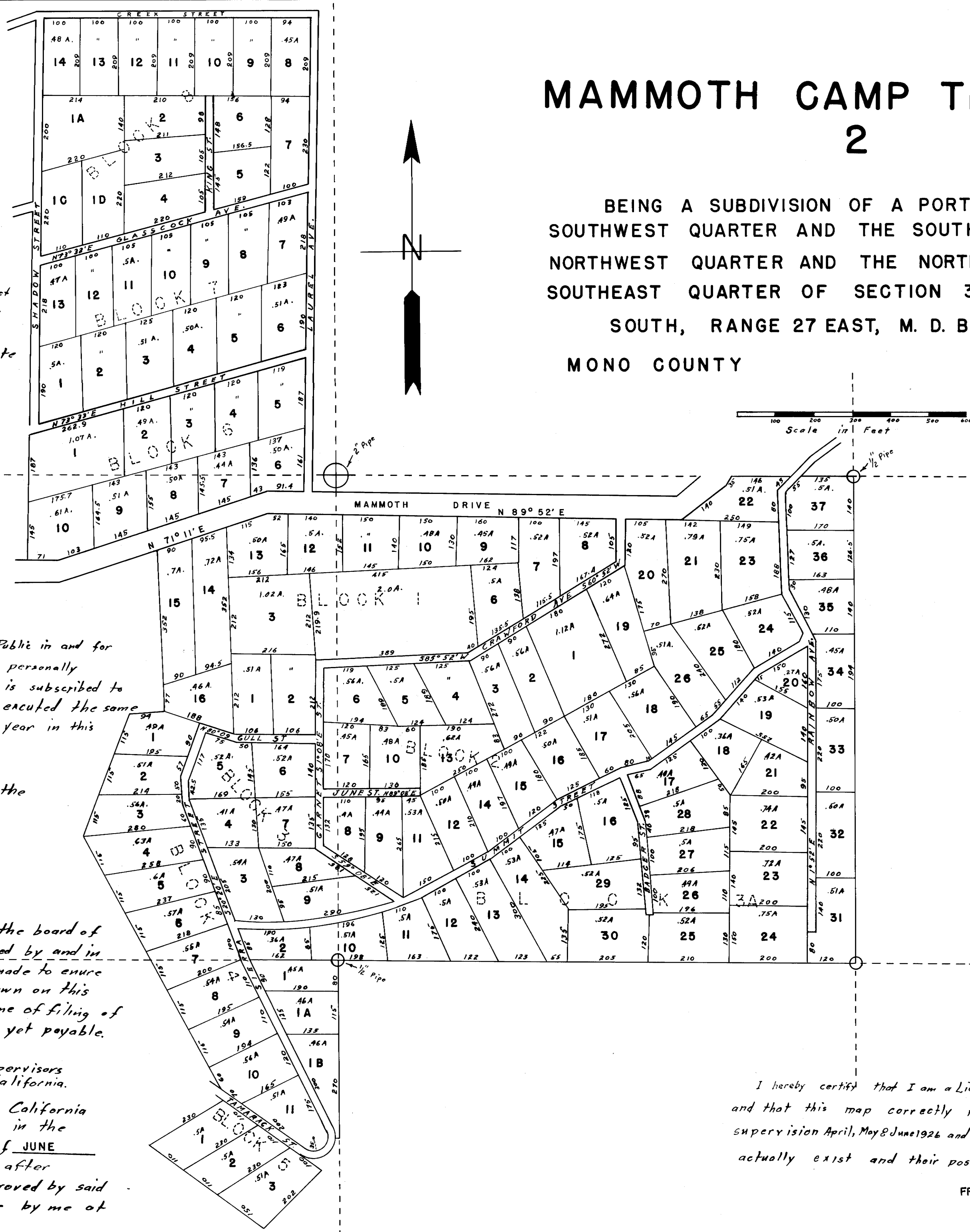
RUTH LAUGHLIN
County Auditor
Mono County, California.

TRACED BY G. D. HOCH

JUNE 7, 1949

I hereby certify that I am a Licensed Surveyor of the State of California, and that this map correctly represents a survey made under my supervision April, May & June 1926 and that all the monuments, shown hereon actually exist and their positions are correctly shown.

FRANK A. BACKMAN