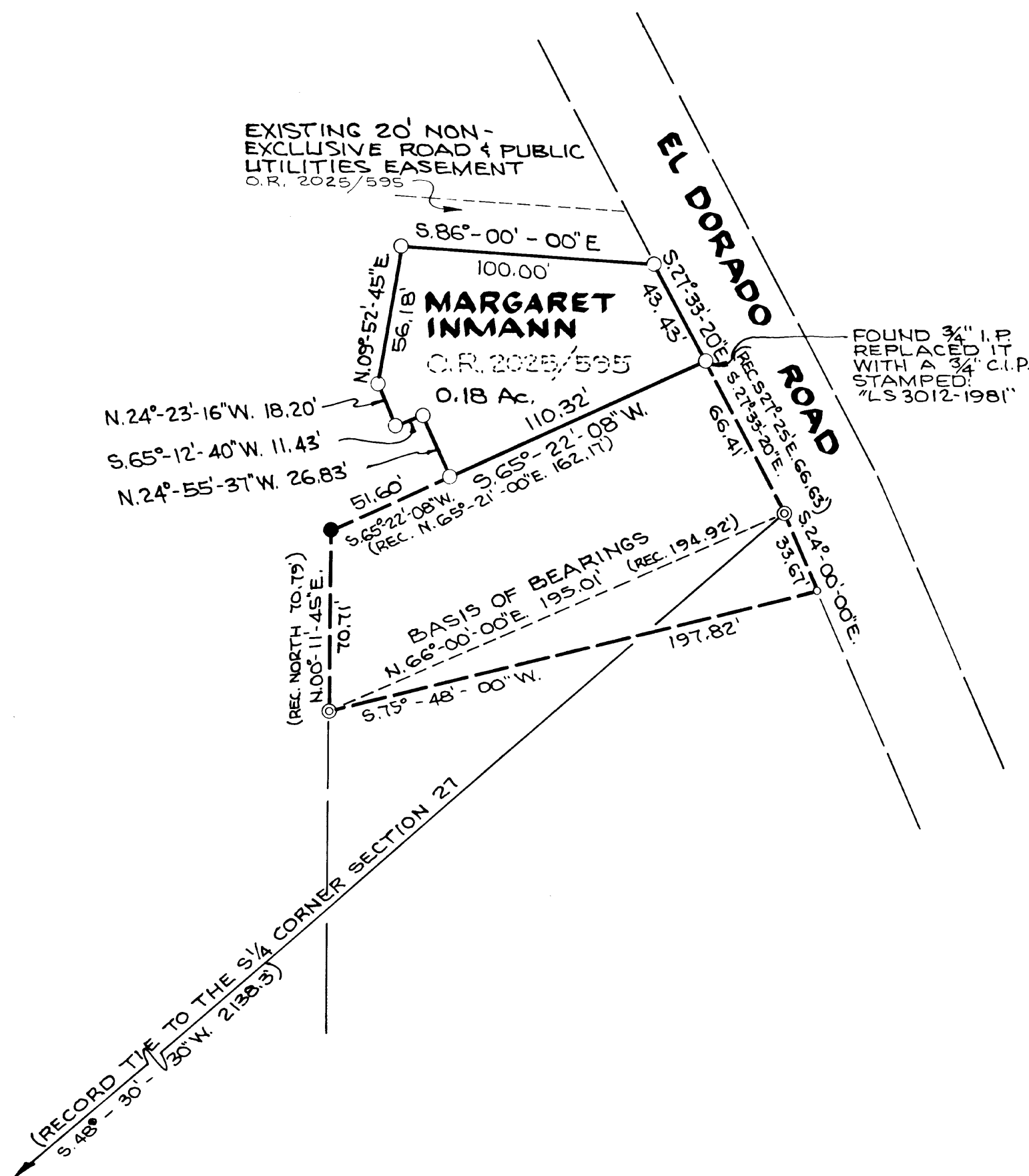
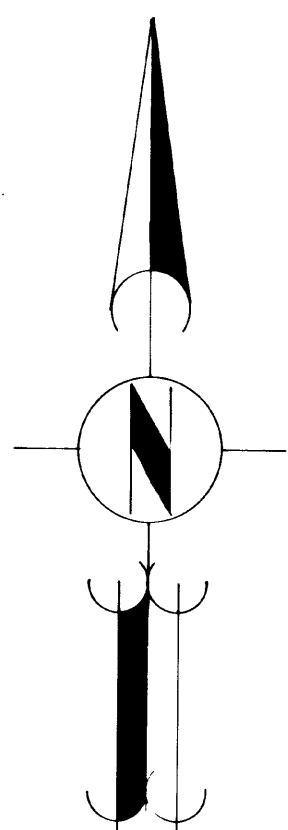

10-13

RECORD OF SURVEY
OF
A PORTION OF THE S. E. 1/4
SECTION 27, T. 10 N., R. 10 E., M. D. M.
COUNTY OF EL DORADO, STATE OF CALIFORNIA
DECEMBER, 1981 - SCALE: 1" = 50'
SANDERS LAND SURVEYING & CIVIL ENGINEERING, INC.

**LEGEND:**

- COMPUTED POINT, NOTHING FOUND OR SET.
- ⊙ FOUND WAGON AXLE MONUMENTS NOT STAMPED.
- FOUND 1/2" I.P. MONUMENT NOT STAMPED.
- SET 3/4" C.I.P. MONUMENTS STAMPED: "LS 3012-1981".

NOTE:

THE PURPOSE OF THIS SURVEY IS TO DELINEATE THE PERIMETER OF THE LAND OWNED BY MARGARET INMANN AS DESCRIBED IN CORRECTORY DEED RECORDED IN BOOK 2025 OF OFFICIAL RECORDS OF EL DORADO AT PAGES 595 AND 596, AND ASSESSORS PARCELS 329-08-6, 7 & 8.

BASIS OF BEARINGS:

THE MERIDIAN OF THIS SURVEY IS BASED UPON FOUND (WAGON AXLE) MONUMENTS AT THE ENDS OF THE COURSE CITED AS N. 66°-00' E. 194.92' IN THAT CERTAIN DEED RECORDED IN BOOK 1737 OF OFFICIAL RECORDS AT PAGE 601.

SURVEYOR'S CERTIFICATE:

THIS MAP CORRECTLY REPRESENTS A SURVEY MADE BY ME OR UNDER MY DIRECTION IN CONFORMANCE WITH THE REQUIREMENTS OF THE LAND SURVEYOR'S ACT THE REQUEST OF MARGARET INMANN IN FEBRUARY, 1981.

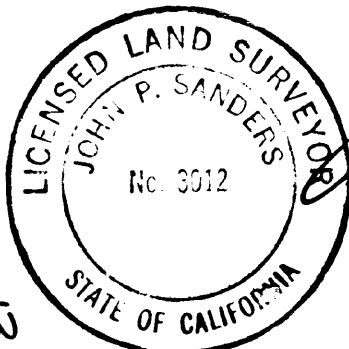

John P. Sanders
JOHN P. SANDERS
L.S. No. 3012

COUNTY SURVEYOR'S CERTIFICATE:

THIS MAP HAS BEEN EXAMINED FOR CONFORMANCE WITH THE REQUIREMENTS OF THE LAND SURVEYOR'S ACT THIS 21st DAY OF December, 1981.

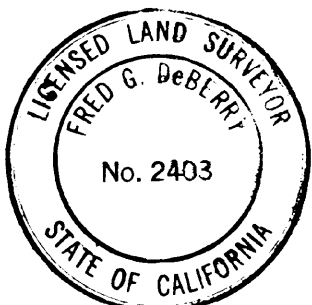

Fred G. DeBerry
FRED G. DEBERRY
L.S. No. 2403
COUNTY SURVEYOR
COUNTY OF EL DORADO

COUNTY RECORDER'S CERTIFICATE:

FILED THIS 21st DAY OF December, 1981, AT 2:20 PM, IN BOOK 12 OF RECORD OF SURVEYS AT PAGE 13 AT THE REQUEST OF JOHN P. SANDERS.

DOC. No. 4983.7

Dorothy Carr
DOROTHY CARR
COUNTY RECORDER
COUNTY OF EL DORADO

BY *Mary L. Jole*
DEPUTY