

RECORD OF SURVEY

PORTION SOUTH 1/2 SECTION 28 & PORTION NORTH 1/2 SECTION 33 T9N, R11E., M.D.M. COUNTY OF EL DORADO, STATE OF CALIFORNIA DECEMBER, 1974 SCALE 1"=400'

SWEENEY & TROUGHTON - LAND SURVEYORS

BASIS OF BEARINGS
THE MERIDIAN OF THIS SURVEY IS TRUE NORTH BASED ON SOLAR OBSERVATION.

SURVEYOR'S CERTIFICATE
THIS MAP CORRECTLY REPRESENTS A SURVEY MADE BY ME OR UNDER MY DIRECTION IN CONFORMANCE WITH THE REQUIREMENTS OF THE LAND SURVEYORS ACT AT THE REQUEST OF DOUGLAS S. OLIN IN NOVEMBER, 1974.

Robert E. Troughton
ROBERT E. TROUGHTON L.S. 3750



COUNTY SURVEYOR'S CERTIFICATE
THIS MAP HAS BEEN EXAMINED FOR CONFORMANCE WITH THE REQUIREMENTS OF THE LAND SURVEYORS ACT THIS 14 DAY OF December 1974.

Frederic B. LaGrange
FRED B. LAGRANGE L.S. 2498
COUNTY SURVEYOR
COUNTY OF EL DORADO

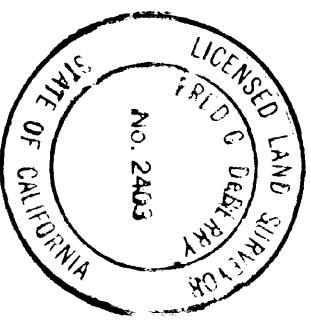

RECORDED'S CERTIFICATE
FILED THIS 24 DAY OF Dec. 1974, AT 1:17 P.M. IN BOOK # 41 OF RECORDS OF SURVEYS AT PAGE 41 AT THE REQUEST OF ROBERT E. DEGRAVELLES SR.

DOCUMENT NO. 31067

James W. Sweeney
JAMES W. SWEENEY
COUNTY RECORDER
COUNTY OF EL DORADO

BY _____
DEPUTY

4-65

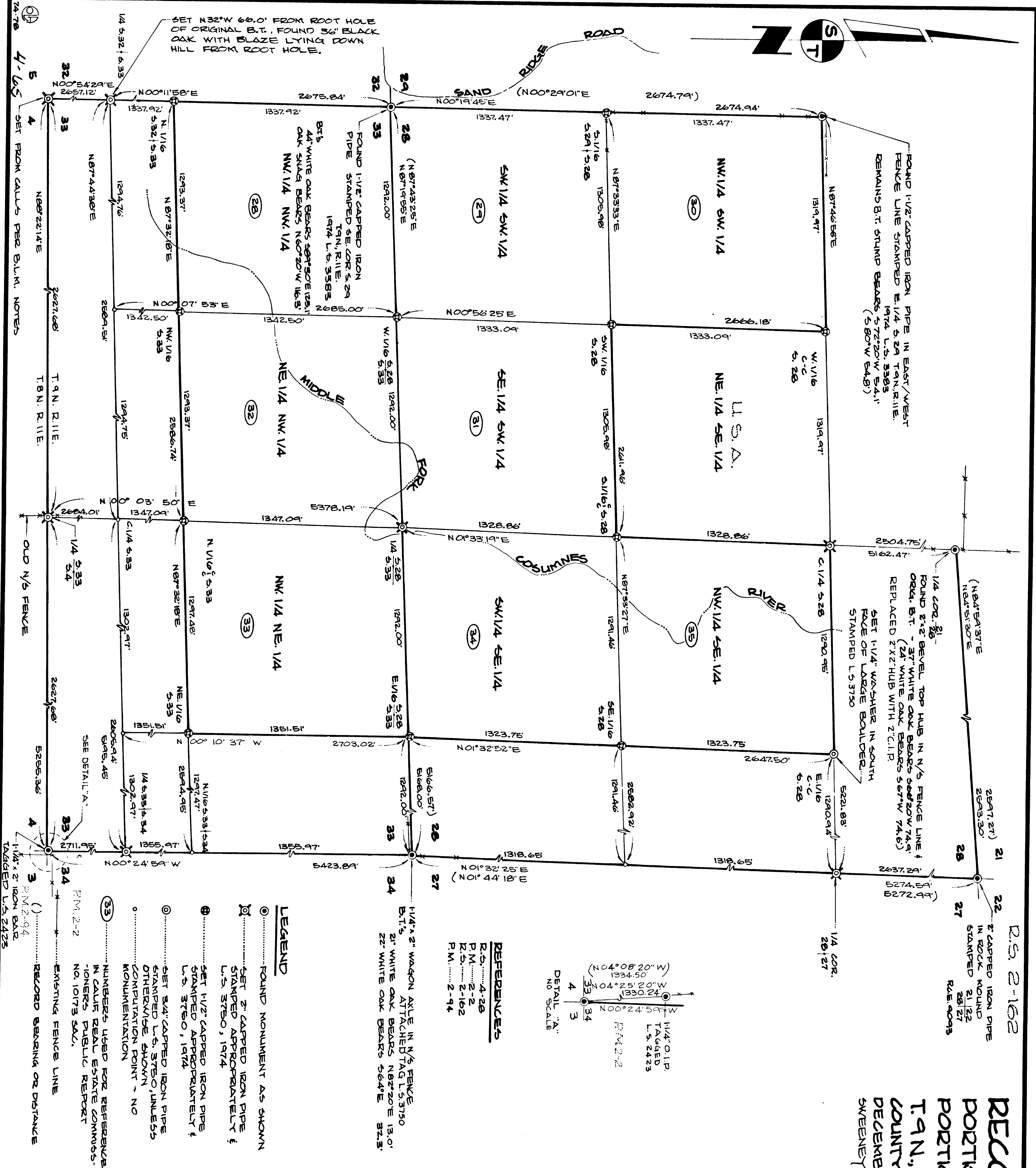

R.S. 2-162

4-65
SET FROM CALLS PER B.L.M. NOTES

1-1/4\"/>

4-65